

EXIST. MEETING HOUSE NEW BASEMENT ELEV.	486.0'
EXIST. MEETING HOUSE NEW MAIN FLOOR ELEV.	496.0'
NEW LINK LOWER LEVEL FLOOR ELEV.	496.0'
NEW LINK UPPER LEVEL FLOOR ELEV.	506.0'
NEW TOWN OFFICES LOWER LEVEL FLOOR ELEV.	496.0'
NEW TOWN OFFICES UPPER LEVEL FLOOR ELEV.	506.0'
UPPER PARKING LOT AVERAGE ELEV.	504.0'
LOWER PARKING LOT AVERAGE ELEV.	487.5'

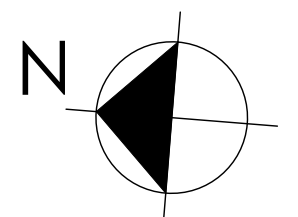

TOWN OF SANBORNTON, NH PROPOSED TOWN OFFICES

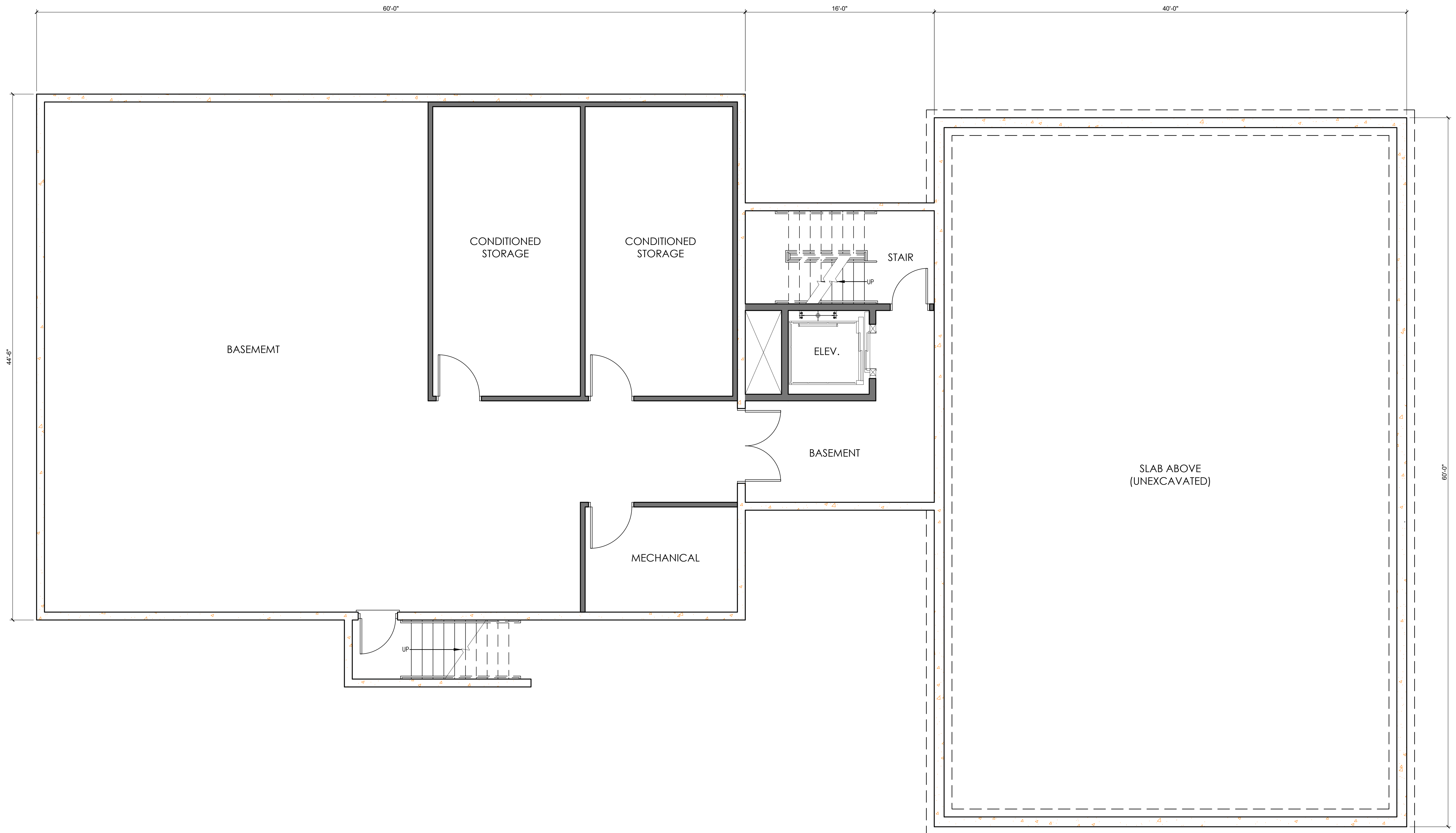



TOWN OF SANBORNTON, NH PROPOSED TOWN OFFICES

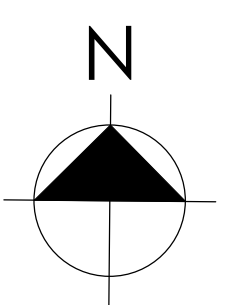



TOWN OF SANBORNTON, NH PROPOSED TOWN OFFICES

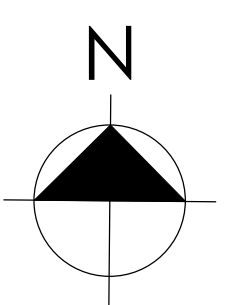

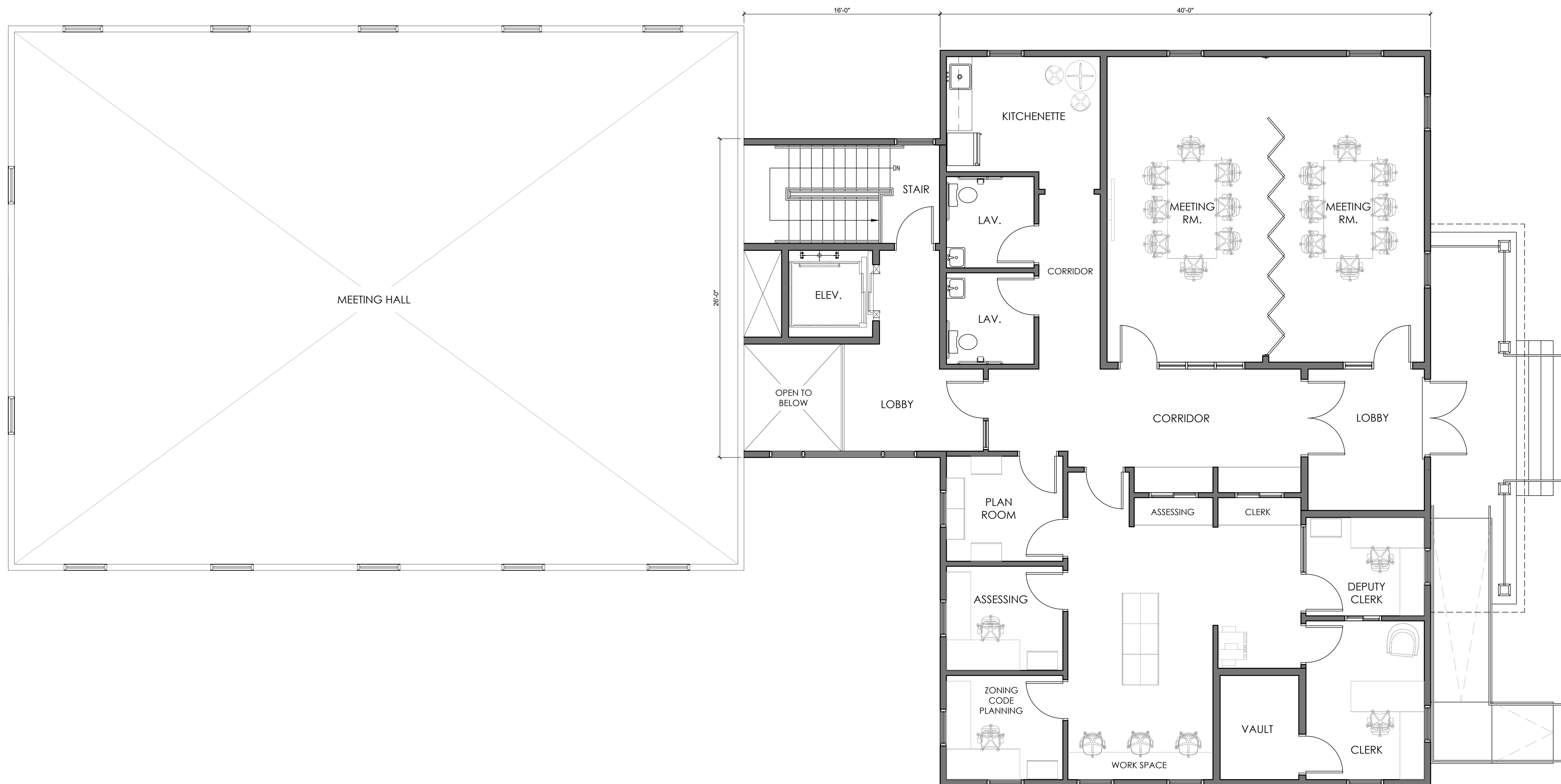

TOWN OF SANBORNTON, NH PROPOSED TOWN OFFICES

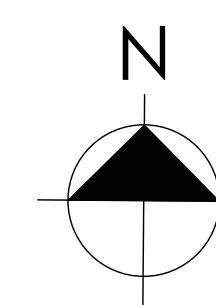



1 EAST ELEVATION
SCALE: 1/4"=1'

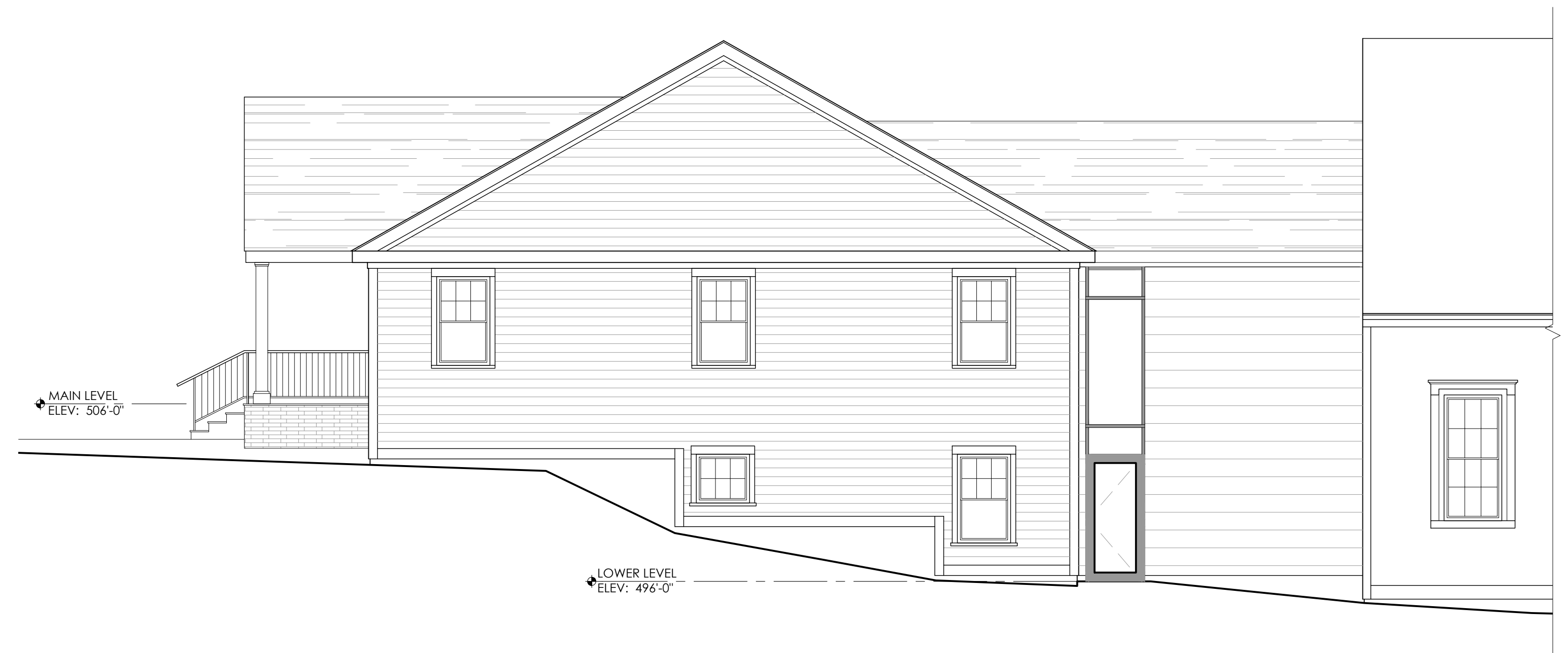

2 NORTH ELEVATION
SCALE: 1/4"=1'



3 WEST ELEVATION
SCALE: 1/4"=1'



4 SOUTH ELEVATION
SCALE: 1/4"=1'

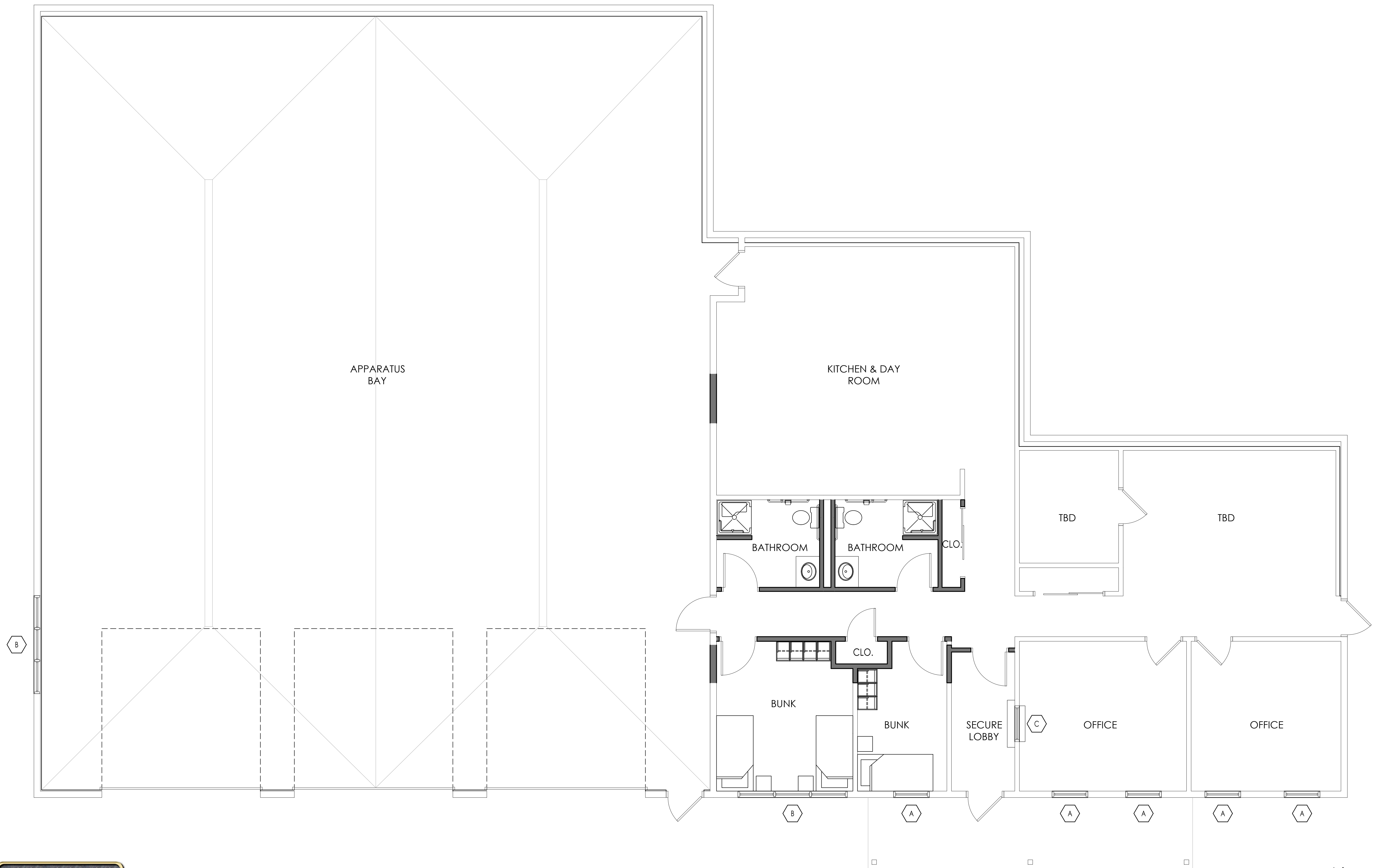

TOWN OF SANBORNTON, NH PROPOSED FIRE STATION RENOVATION

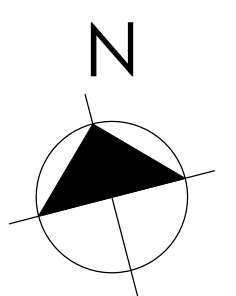



TOWN OF SANBORNTON, NH PROPOSED POLICE STATION

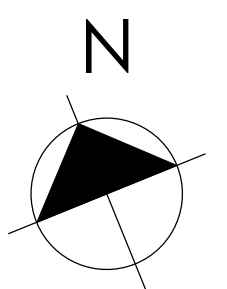



1 SOUTH ELEVATION
SCALE: 3/16"=1'

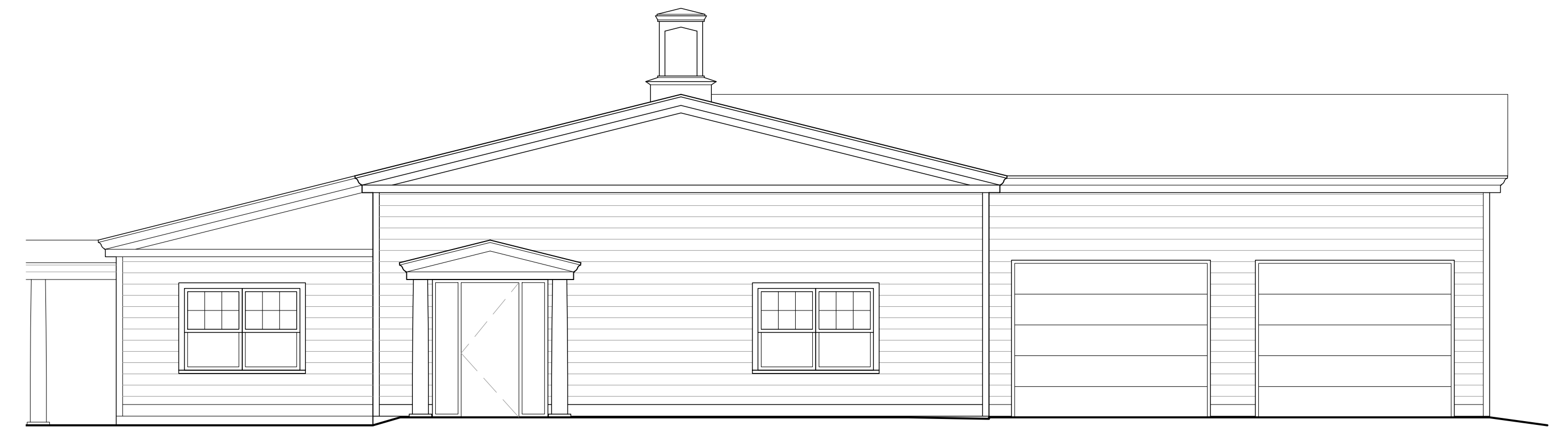

2 NORTH ELEVATION
SCALE: 3/16"=1'

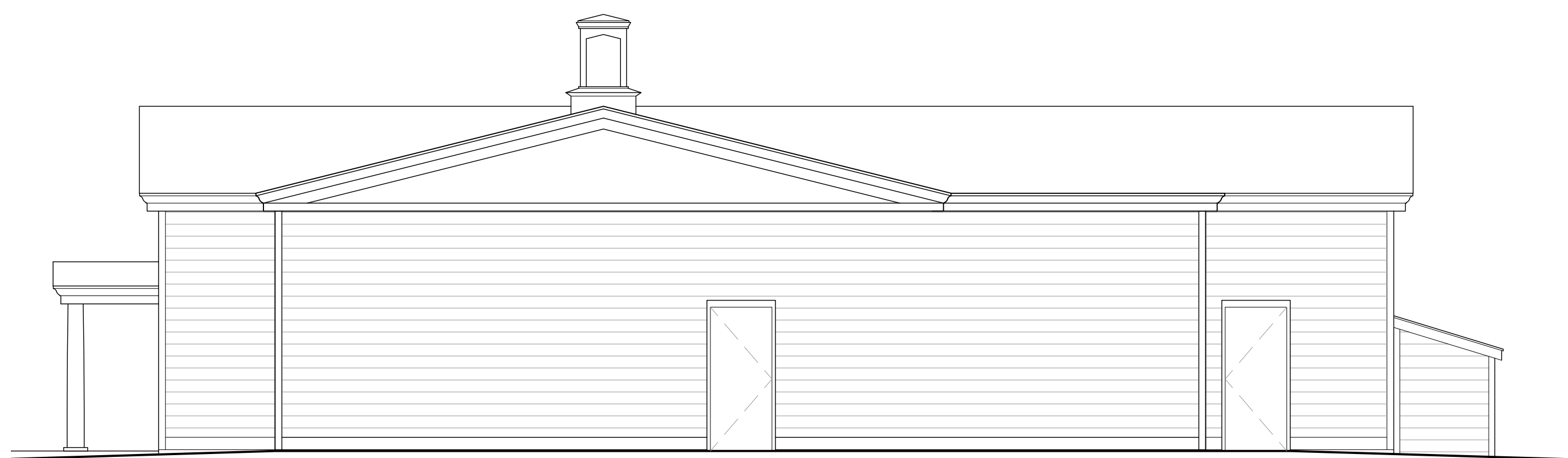

3 WEST ELEVATION
SCALE: 3/16"=1'

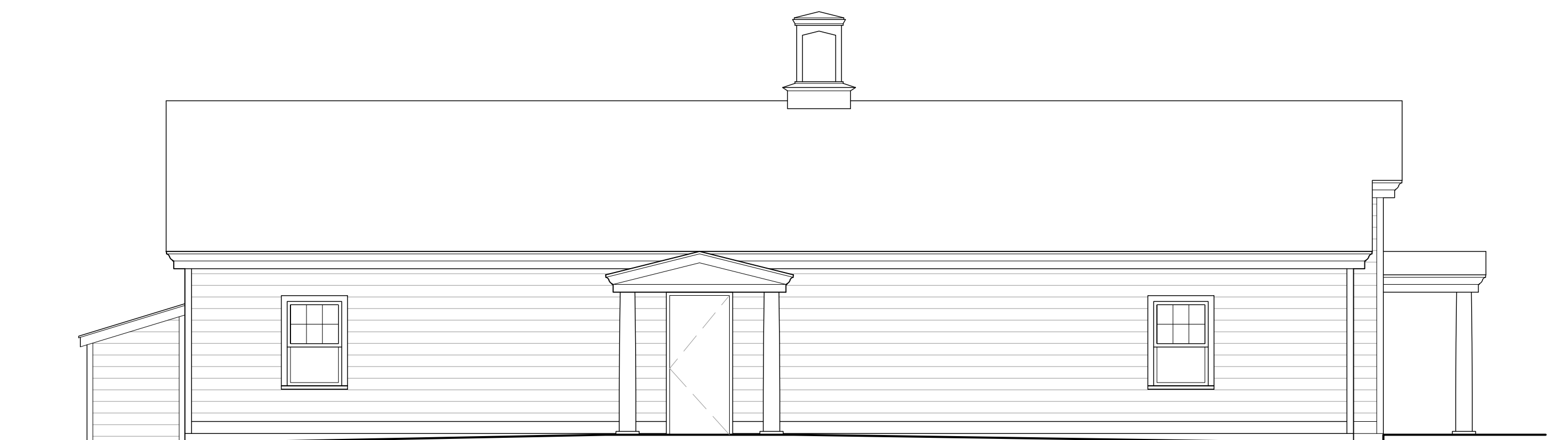

4 EAST ELEVATION
SCALE: 3/16"=1'

PROJECT PHASING

PHASE 2

POLICE STATION

PHASE 3

FIRE STATION

PHASE 1A

OLD TOWN HALL

PHASE 1B

NEW TOWN HALL

Town of Sanbornton, NH

Phase 1A - Old Town Hall

- New foundation
- Basement / cond. storage
- New Sprinkler system
- New HVAC system
- ADA accessible entry
- Elevator access
- Public ADA restrooms
- Access to kitchen

Phase 1B - New Town Hall

- Two-story 4,800 sf
- Fully ADA accessible
- Public gather / work space
- Secure administrative area
- Flexible storage options
- Link to Old Town Hall

Phase 2 - Police Station

- Adaptive re-use (Town Hall)
- Fully ADA accessible
- Secure facility
- Men/Women locker rooms
- (2) car sally port

Phase 3 - Fire Station

- Interior renovation
- New exterior windows
- Secure public lobby
- (2) new bunk rooms
- (2) new shower/locker rooms



TOWN HALL



EAST ELEVATION
FRONT ENTRANCE

SOUTHEAST
PERSPECTIVE



SOUTHWEST
LOWER ENTRANCE

Town of Sanbornton, NH

OLD TOWN HALL

- New foundation
- Full basement below
- New Sprinkler system
- New HVAC system
- Fully ADA accessible entry
- Elevator access
- Conditioned storage
- Public ADA restrooms
- Access to kitchen

NEW TOWN HALL

- 2,400 sf per floor (two story)
- Fully ADA accessible
- Conjoined conference rms.
- Secure access points
- Flexible storage
- Automatic sprinkler system
- Climate controlled storage



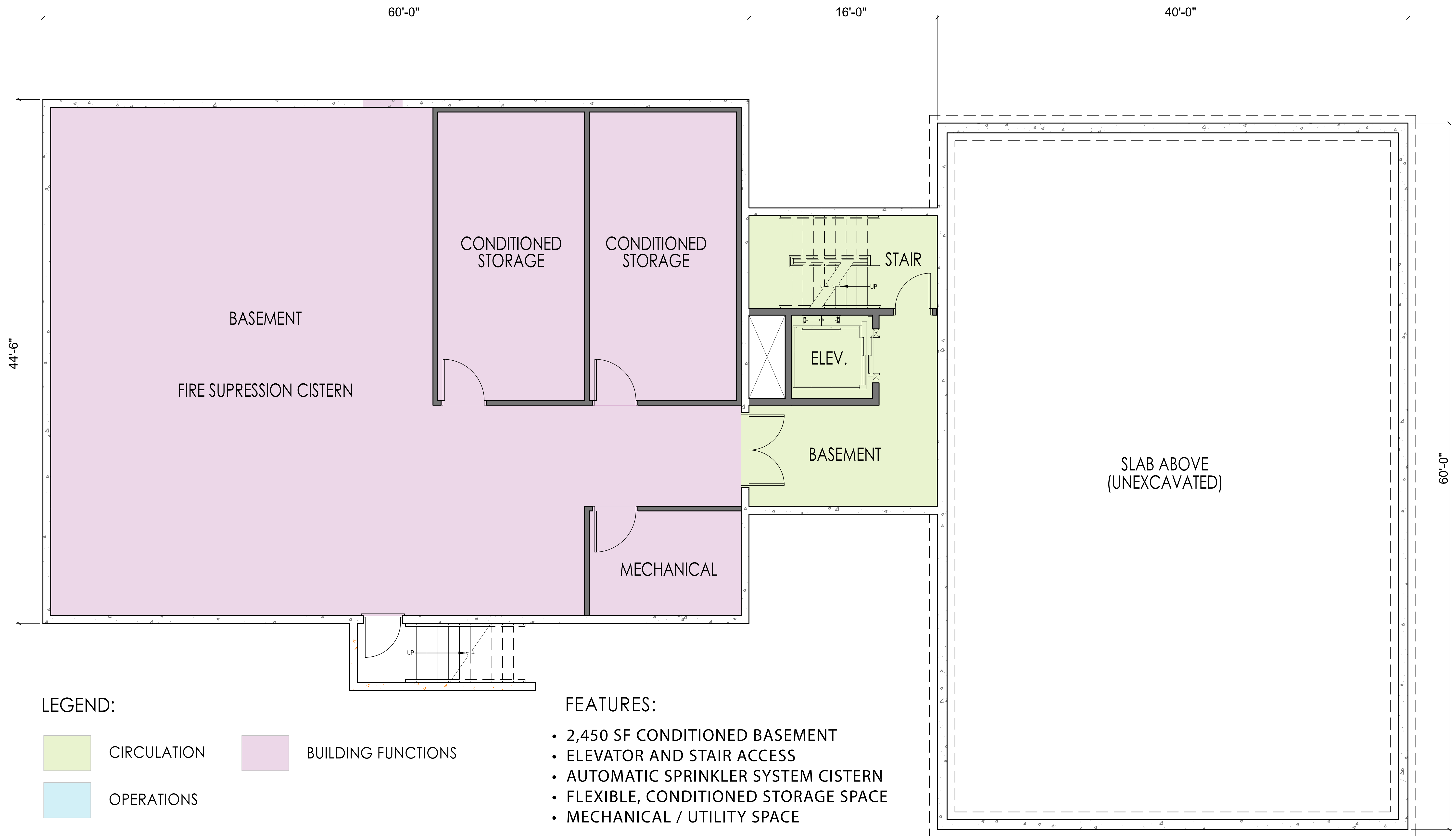

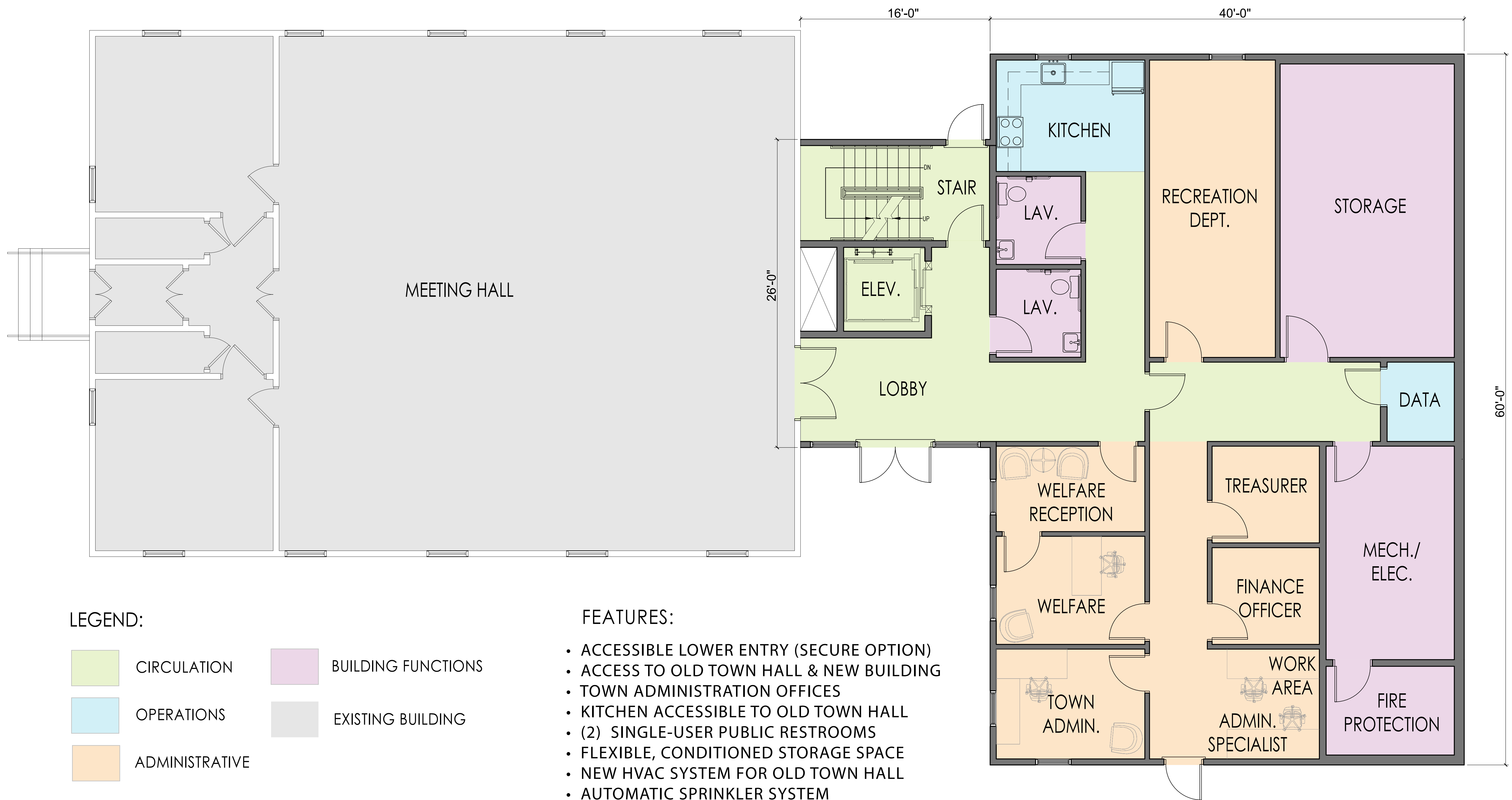

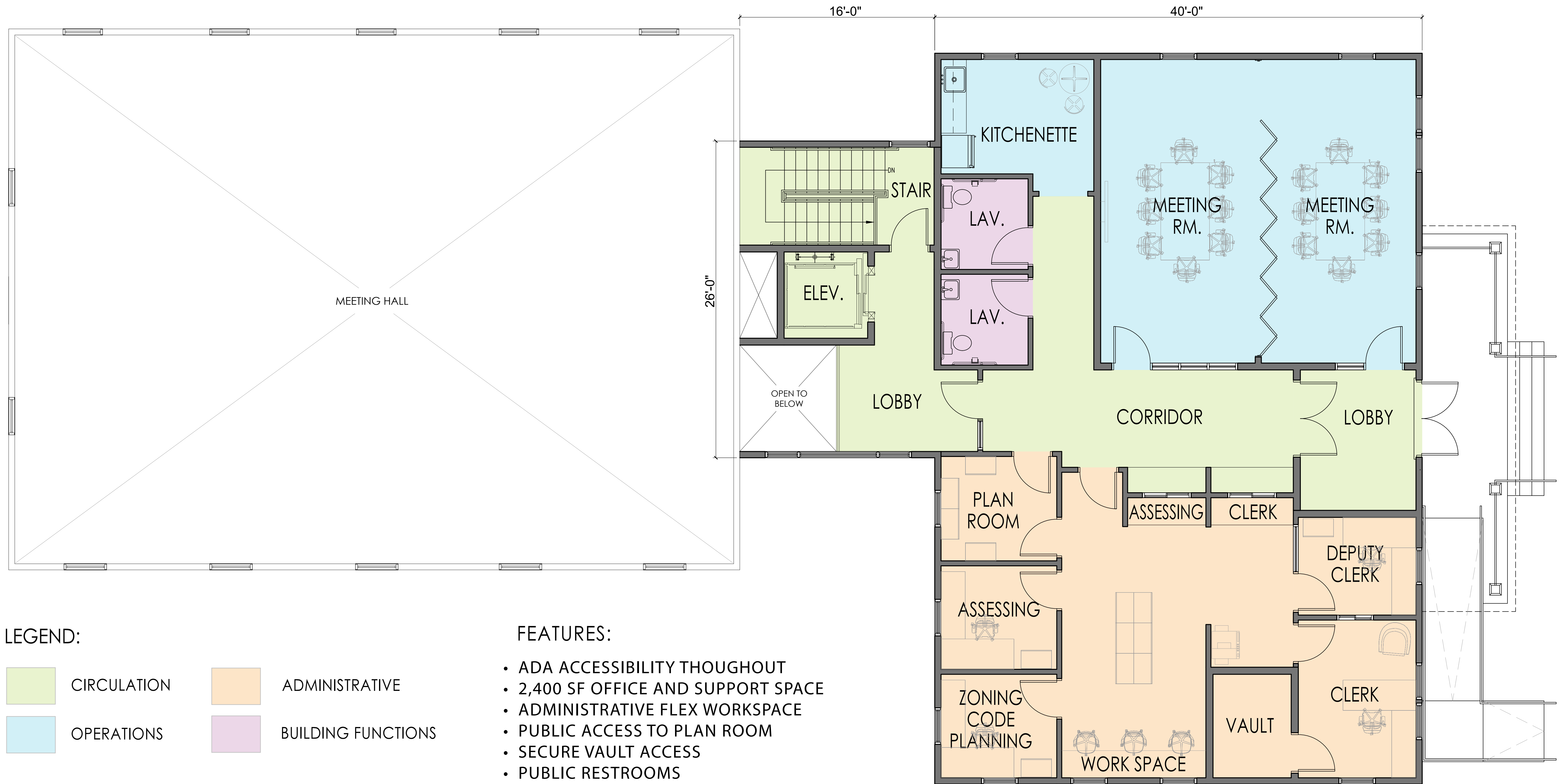

TOWN OF SANBORNTON, NH PROPOSED TOWN OFFICES

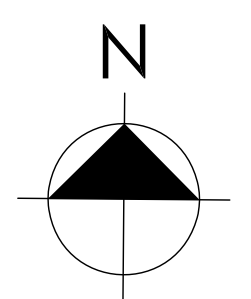

LEGEND:

- CIRCULATION
- OPERATIONS
- BUILDING FUNCTIONS
- ADMINISTRATIVE

FEATURES:

- SECURE VESTIBULE LOBBY
- SECURE TWO-CAR SALLY PORT
- ADULT & JUVENILE HOLDING CELLS
- EXPANDED EVIDENCE STORAGE
- MEN’S & WOMEN’S LOCKER ROOMS
- EXPANDED ADMINSTRATIVE & OPERATIONS
- FULLY ADA ACCESSIBLE
- AUTOMATIC SPRINKLER SYSTEM



TOWN OF SANBORNTON, NH
PROPOSED POLICE STATION

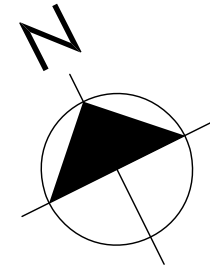

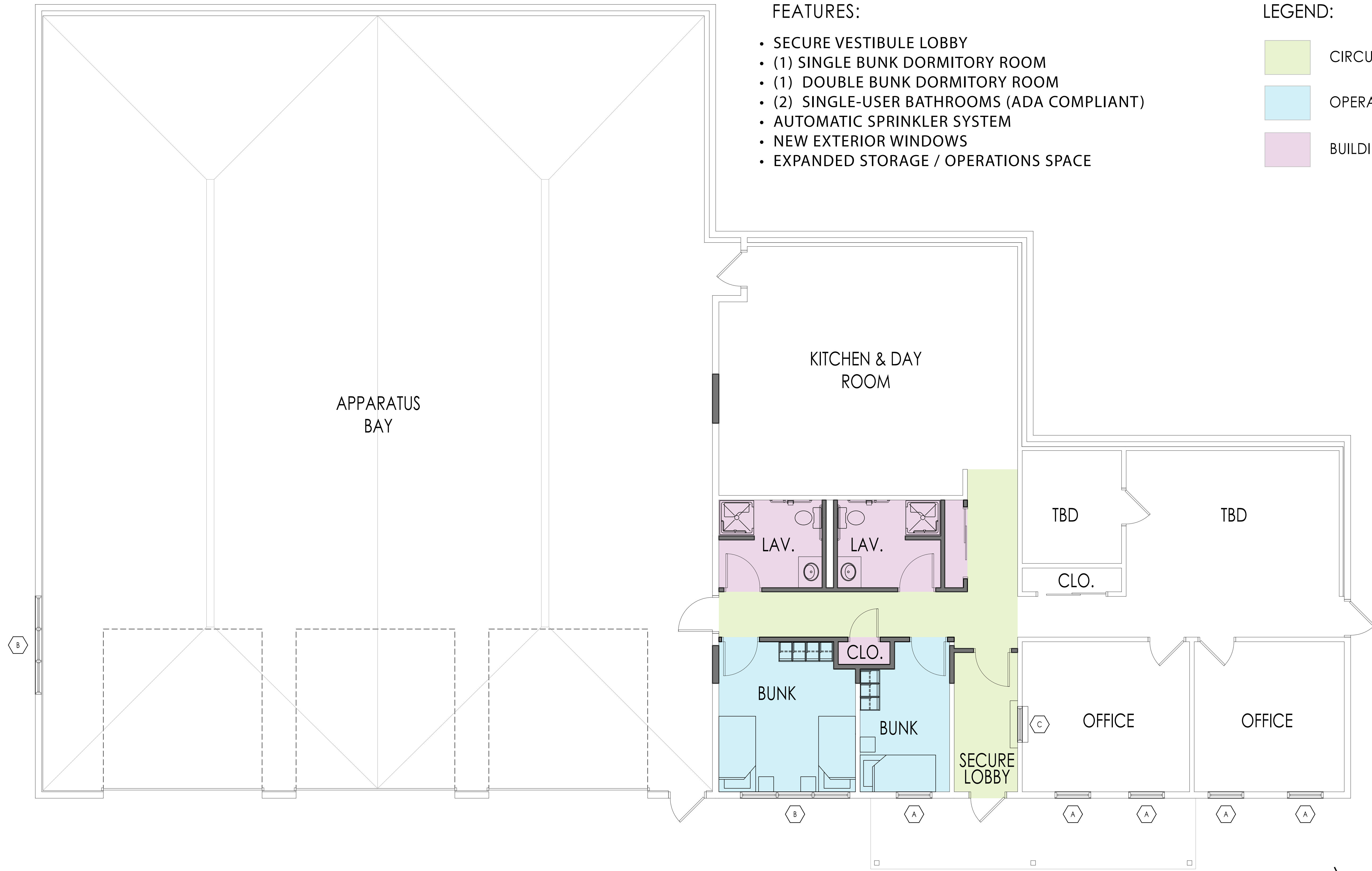

TOWN OF SANBORNTON, NH FIRE STATION RENOVATIONS